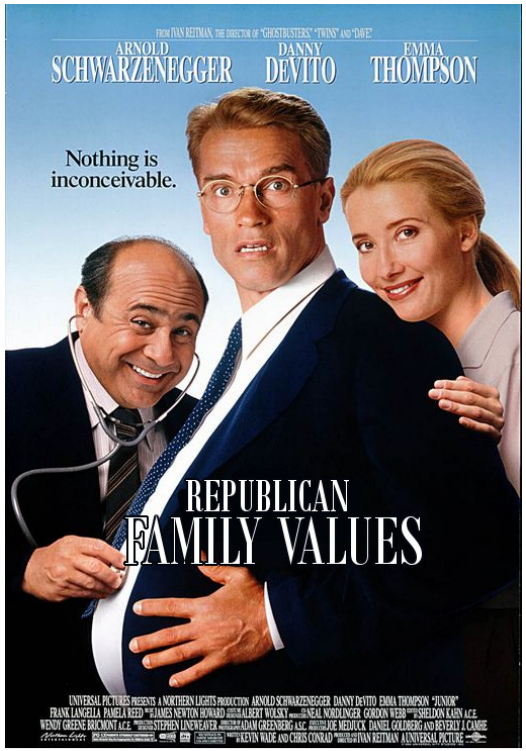
FROM IVAN REITMAN, THE DIRECTOR OF "GHOSTBUSTERS," "TWINS" AND "DAVE"
ARNOLD SCHWARZENEGGER
DANNY DEVITO
EMMA THOMPSON
Nothing is inconceivable.
REPUBLICAN FAMILY VALUES
UNIVERSAL PICTURES PRESENTS A NORTHERN LIGHTS PRODUCTION ARNOLD SCHWARZENEGGER DANNY DEVITO EMMA THOMPSON "JUNIOR"
FRANK LANGELLA PAMELA REED MUSIC BY JAMES NEWTON HOWARD PRODUCED BY ALBERT WOLSKY EXECUTIVE PRODUCER NEAL NORDLINGER GORDON WEBB WRITTEN BY SHELDON KAHN A.C.E.
WENDY GREENE BRICMONT A.C.E. DIRECTED BY STEPHEN LINEWEAVER DIRECTOR OF PHOTOGRAPHY ADAM GREENBERG A.S.C. PRODUCED BY JOE MEDUCK DANIEL GOLDBERG AND BEVERLY J. CAMBIE
KEVIN WADE AND CHRIS CONRAD WRITERS FILM BY IVAN REITMAN A UNIVERSAL PICTURE

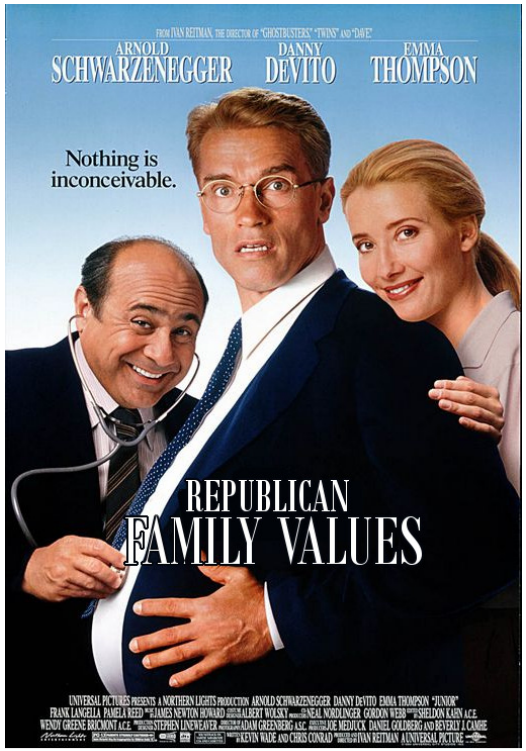
FROM IVAN REITMAN, THE DIRECTOR OF "GHOSTBUSTERS," "TWINS" AND "DAVE"
ARNOLD SCHWARZENEGGER
DANNY DEVITO
EMMA THOMPSON
Nothing is inconceivable.
REPUBLICAN FAMILY VALUES
UNIVERSAL PICTURES PRESENTS A NORTHERN LIGHTS PRODUCTION ARNOLD SCHWARZENEGGER DANNY DEVITO EMMA THOMPSON "JUNIOR"
FRANK LANGELLA PAMELA REED MUSIC BY JAMES NEWTON HOWARD PRODUCED BY ALBERT WOLSKY EXECUTIVE PRODUCER NEAL NORDLINGER GORDON WEBB WRITTEN BY SHELDON KAHN A.C.E.
WENDY GREENE BRICMONT A.C.E. DIRECTED BY STEPHEN LINEWEAVER DIRECTOR OF PHOTOGRAPHY ADAM GREENBERG A.S.C. PRODUCED BY JOE MEDUCK DANIEL GOLDBERG AND BEVERLY J. CAMBIE
KEVIN WADE AND CHRIS CONRAD WRITERS FILM BY IVAN REITMAN A UNIVERSAL PICTURE

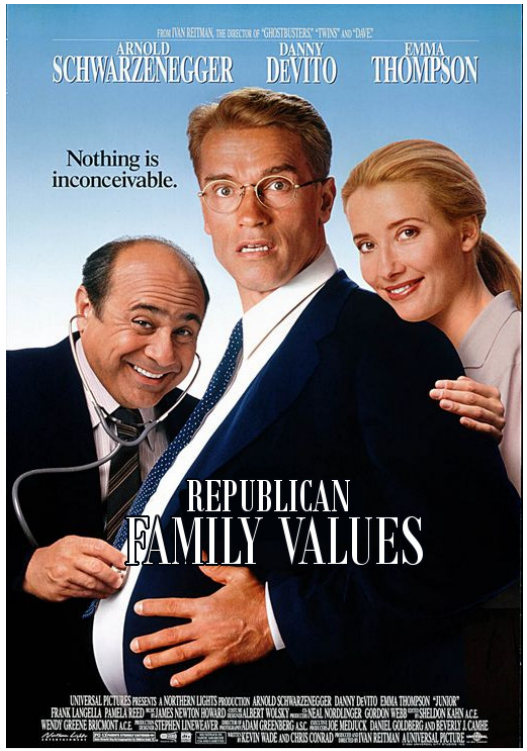
FROM IVAN REITMAN, THE DIRECTOR OF "GHOSTBUSTERS," "TWINS" AND "DAVE"
ARNOLD SCHWARZENEGGER
DANNY DEVITO
EMMA THOMPSON
Nothing is inconceivable.
REPUBLICAN FAMILY VALUES
UNIVERSAL PICTURES PRESENTS A NORTHERN LIGHTS PRODUCTION ARNOLD SCHWARZENEGGER DANNY DEVITO EMMA THOMPSON "JUNIOR"
FRANK LANGELLA PAMELA REED MUSIC BY JAMES NEWTON HOWARD PRODUCED BY ALBERT WOLSKY EXECUTIVE PRODUCER NEAL NORDLINGER GORDON WEBB WRITTEN BY SHELDON KAHN A.C.E.
WENDY GREENE BRICMONT A.C.E. DIRECTED BY STEPHEN LINEWEAVER DIRECTOR OF PHOTOGRAPHY ADAM GREENBERG A.S.C. PRODUCED BY JOE MEDUCK DANIEL GOLDBERG AND BEVERLY J. CAMBIE
KEVIN WADE AND CHRIS CONRAD WRITERS FILM BY IVAN REITMAN A UNIVERSAL PICTURE

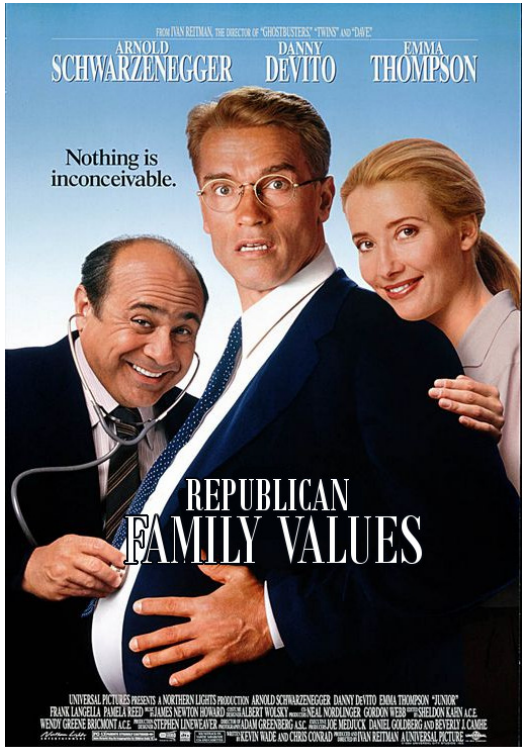
FROM IVAN REITMAN, THE DIRECTOR OF "GHOSTBUSTERS," "TWINS" AND "DAVE"
ARNOLD SCHWARZENEGGER
DANNY DEVITO
EMMA THOMPSON
Nothing is inconceivable.
REPUBLICAN FAMILY VALUES
UNIVERSAL PICTURES PRESENTS A NORTHERN LIGHTS PRODUCTION ARNOLD SCHWARZENEGGER DANNY DEVITO EMMA THOMPSON "JUNIOR"
FRANK LANGELLA PAMELA REED MUSIC BY JAMES NEWTON HOWARD PRODUCED BY ALBERT WOLSKY EXECUTIVE PRODUCER NEAL NORDLINGER GORDON WEBB WRITTEN BY SHELDON KAHN A.C.E.
WENDY GREENE BRICMONT A.C.E. DIRECTED BY STEPHEN LINEWEAVER DIRECTOR OF PHOTOGRAPHY ADAM GREENBERG A.S.C. PRODUCED BY JOE MEDUCK DANIEL GOLDBERG AND BEVERLY J. CAMBIE
KEVIN WADE AND CHRIS CONRAD WRITERS FILM BY IVAN REITMAN A UNIVERSAL PICTURE

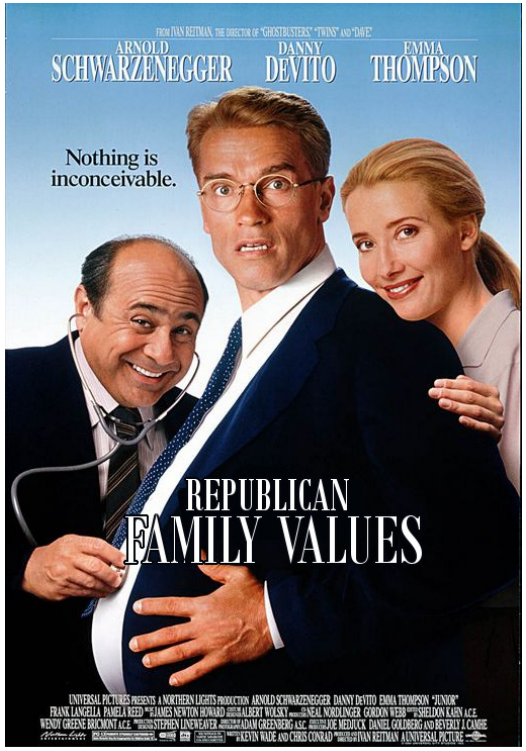
FROM IVAN REITMAN, THE DIRECTOR OF "GHOSTBUSTERS," "TWINS" AND "DAVE"
ARNOLD SCHWARZENEGGER
DANNY DEVITO
EMMA THOMPSON
Nothing is inconceivable.
REPUBLICAN FAMILY VALUES
UNIVERSAL PICTURES PRESENTS A NORTHERN LIGHTS PRODUCTION ARNOLD SCHWARZENEGGER DANNY DEVITO EMMA THOMPSON "JUNIOR"
FRANK LANGELLA PAMELA REED MUSIC BY JAMES NEWTON HOWARD PRODUCED BY ALBERT WOLSKY EXECUTIVE PRODUCER NEAL NORDLINGER GORDON WEBB WRITTEN BY SHELDON KAHN A.C.E.
WENDY GREENE BRICMONT A.C.E. DIRECTED BY STEPHEN LINEWEAVER DIRECTOR OF PHOTOGRAPHY ADAM GREENBERG A.S.C. PRODUCED BY JOE MEDUCK DANIEL GOLDBERG AND BEVERLY J. CAMBIE
KEVIN WADE AND CHRIS CONRAD WRITERS FILM BY IVAN REITMAN A UNIVERSAL PICTURE

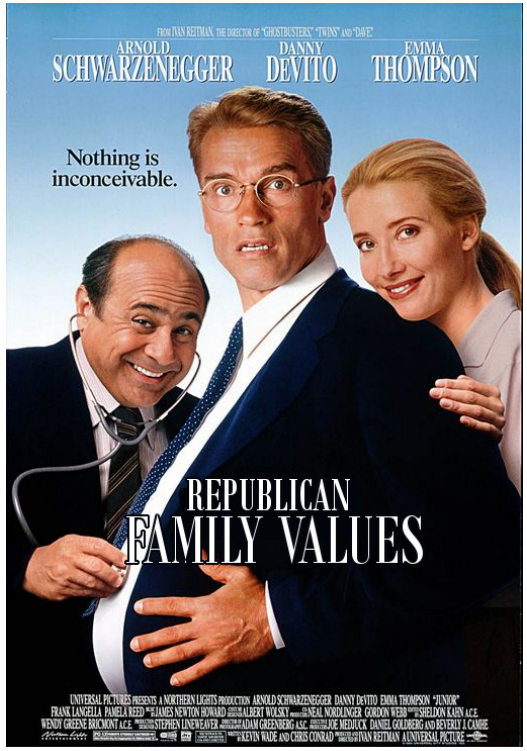
FROM IVAN REITMAN, THE DIRECTOR OF "GHOSTBUSTERS," "TWINS" AND "DAVE"
ARNOLD SCHWARZENEGGER
DANNY DEVITO
EMMA THOMPSON
Nothing is inconceivable.
REPUBLICAN FAMILY VALUES
UNIVERSAL PICTURES PRESENTS A NORTHERN LIGHTS PRODUCTION ARNOLD SCHWARZENEGGER DANNY DEVITO EMMA THOMPSON "JUNIOR"
FRANK LANGELLA PAMELA REED MUSIC BY JAMES NEWTON HOWARD PRODUCED BY ALBERT WOLSKY EXECUTIVE PRODUCER NEAL NORDLINGER GORDON WEBB WRITTEN BY SHELDON KAHN A.C.E.
WENDY GREENE BRICMONT A.C.E. DIRECTED BY STEPHEN LINEWEAVER DIRECTOR OF PHOTOGRAPHY ADAM GREENBERG A.S.C. PRODUCED BY JOE MEDUCK DANIEL GOLDBERG AND BEVERLY J. CAMBIE
KEVIN WADE AND CHRIS CONRAD WRITERS FILM BY IVAN REITMAN A UNIVERSAL PICTURE